F2a UL　Ⅲ　シングルアンプ
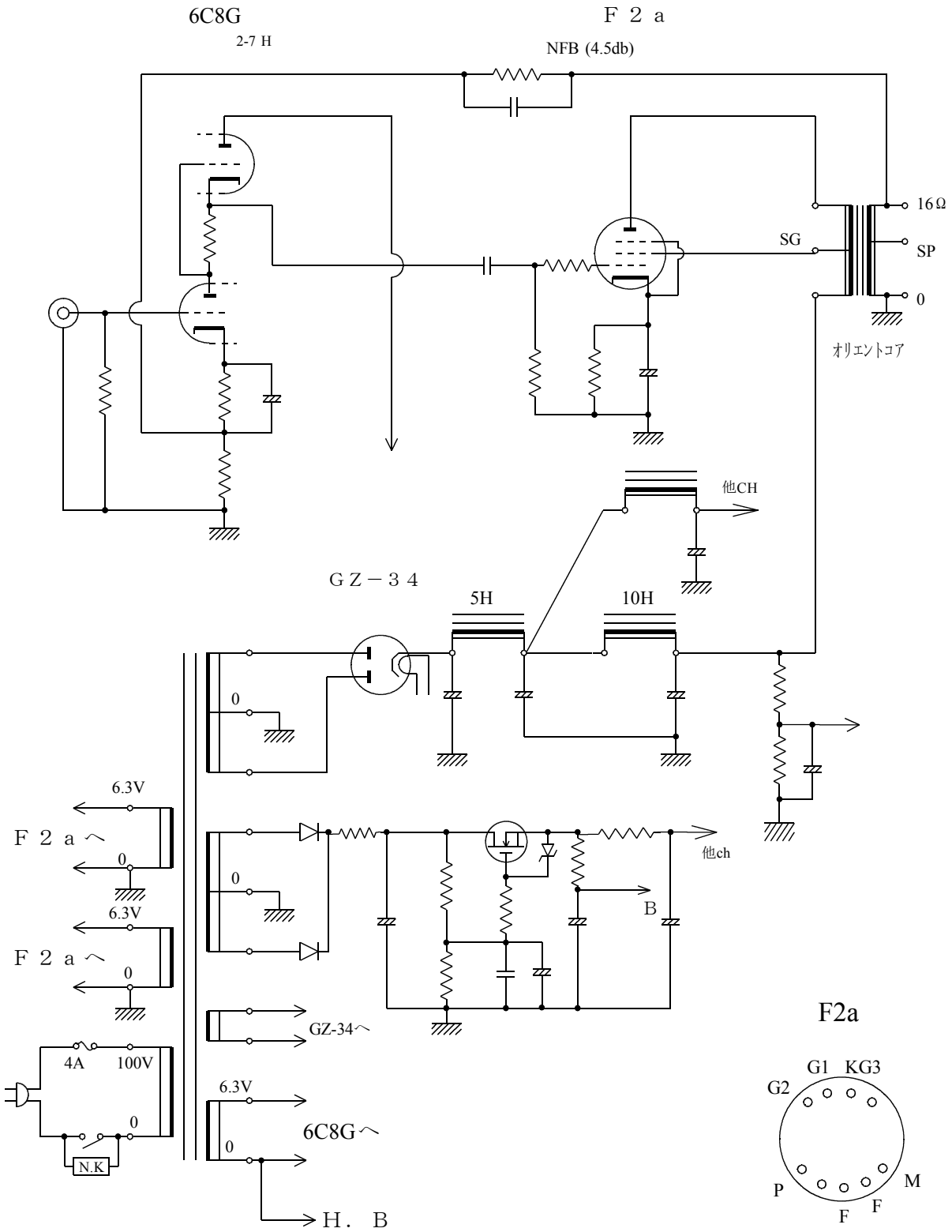
２０１２．１１．２７